Arranged by
Jeff Anvinson

Boola Boola

Yale University Fight Song

Based on “La Hoola Boola,”
composed by Robert Allen “Bob”
Cole and Billy Johnson.
Adapted by Hirsh, Van Wicklen,
Marckwald, and Boyce.

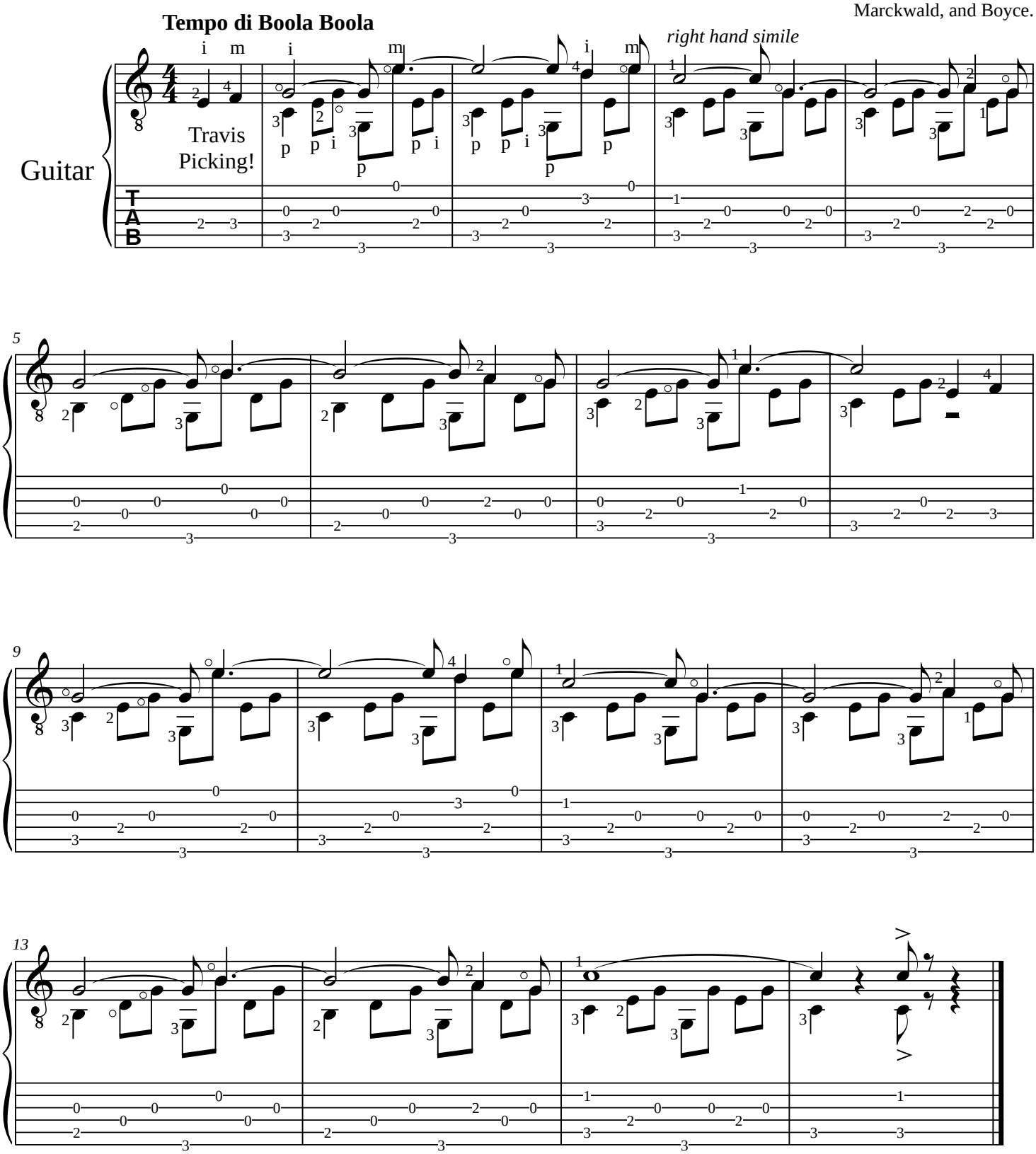

Arrangement Copyright 2012 Jeffrey L Anvinson. Permission granted to download via www.jlamusic.com
and print out for personal use only. No permission granted for duplication, sale, or distribution.